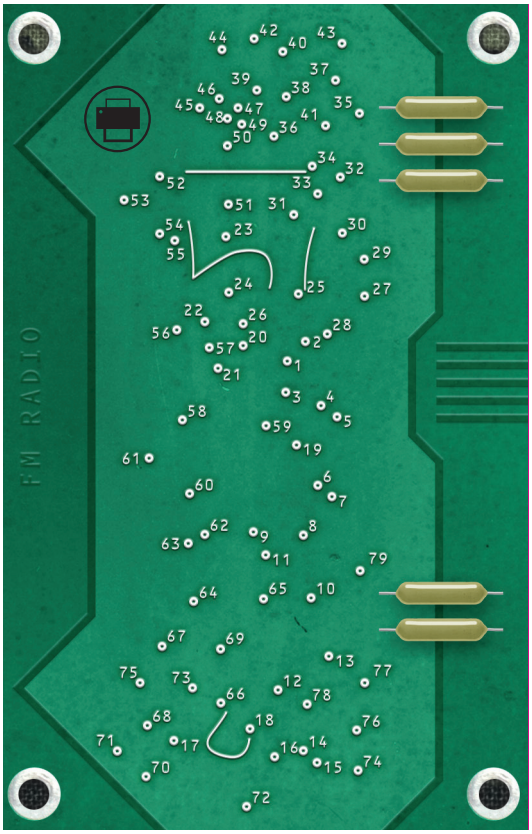
FM RADIO

In enemy territory, always use shielded frequencies due to risk of eavesdropping!